

Plan Showing The Proposed Construction Of A House In Block No. 223/1, In Plot No. 9, Of Mannivakkam Village, Chengalput Taluk & District.

Scale 1" = 8' 0"

Reference

DOOR - D - 3'-3" x 6'-6" = 1.00 x 1.98m  
 DOOR - D1 - 3'-0" x 6'-6" = 0.92 x 1.98  
 DOOR - D2 - 2'-6" x 6'-6" = 0.76 x 1.98  
 WINDOW - W - 4'-0" x 4'-0" = 1.22 x 1.22  
 WINDOW - W1 - 3'-0" x 4'-0" = 0.92 x 1.22  
 WINDOW - W2 - 4'-0" x 3'-0" = 1.22 x 0.92  
 VENTILATOR - V - 3'-3" x 1'-6" = 1.00 x 0.50  
 ALL JOINERY IN WELL SEASONED WOOD.

Note

	SFT	SQ.M.
PLOT AREA (3CENTS)	1307	121
PLINTH AREA	423	39
CARPET AREA	326	30

Staircase Details

WIDTH - 3'-0" = 0.92m  
 TREAD - 0'-10" = 0.25m  
 RISE - 0'-7" = 0.18m

Colour Index

EX. ROAD SHOWN THUS.  
 PRO. WORK SHOWN THUS.  
 BOUNDARY LINE SHOWN THUS.  
 DRAINAGE LINE SHOWN THUS.

Rao Engineering Consultancy Services

NO. 24, MUNICIPAL BUILDING, SHUNMUGAM ROAD, WEST TAMBARAM, M 345.

Drawing No. 1/1/90

Owner

C. A. VASUDEVA RAO, P.E., A.M.S.E. (En)  
 L.I.C. PANEL VALUER  
 PANEL ENGINEER, VALUER FOR S.B.I., I.O.B. & GEN. INSURANCE COMPANIES, LICENSED SURVEYOR FOR MADRAS CORPORATION (No. 221), TAMBARAM & ALANDUR MUNICIPALITIES, OFF. 24, MUNICIPAL BUILDING, SHUNMUGAM ROAD, TAMBARAM, MADRAS-600045.  
 Phone: Off: 401957, Res: 403673

Licensed Surveyor

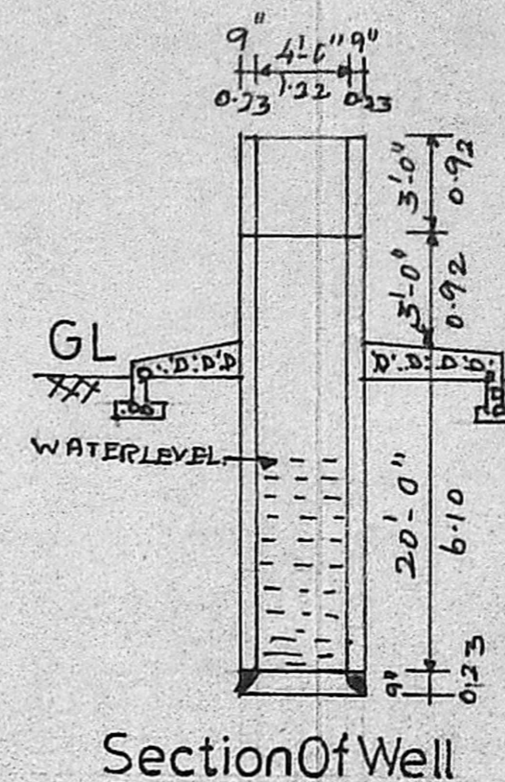

Section Of Well

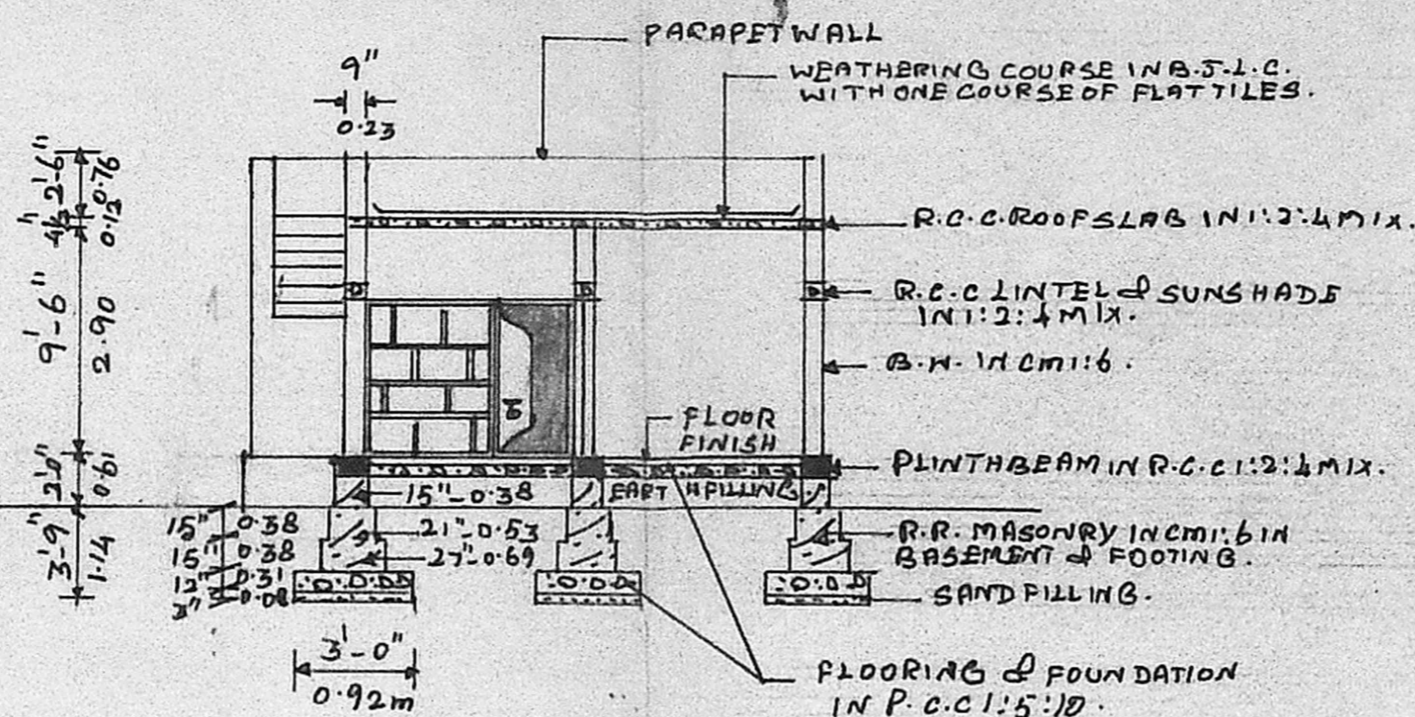

Section On XY

Planning Permit No. A/1000/90  
**APPROVED**  
 SUBJECT TO THE CONDITIONS IN THIS OFFICE LETTER.  
 No. A2/9761/90 6/08/90  
 J. S. Jayar, P.E. 90  
 FOR MEMBER SECRETARY  
 MADRAS METROPOLITAN  
 DEVELOPMENT AUTHORITY  
 MADRAS 600 008.

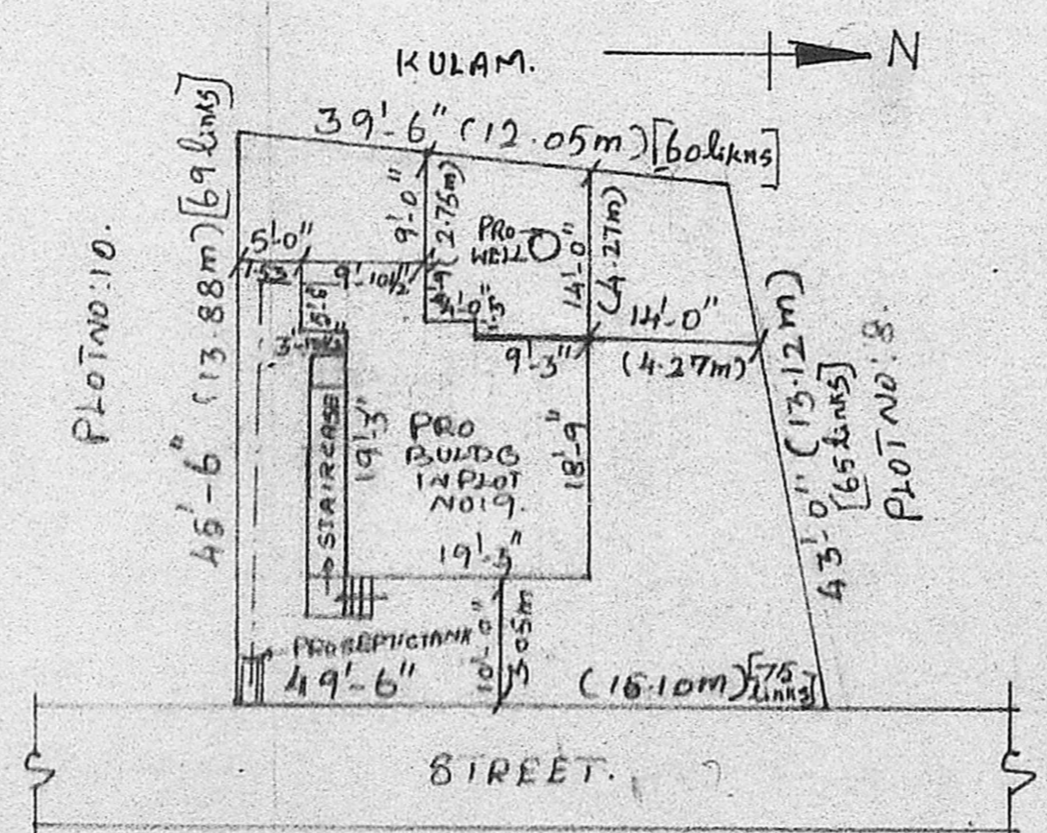

Site Plan

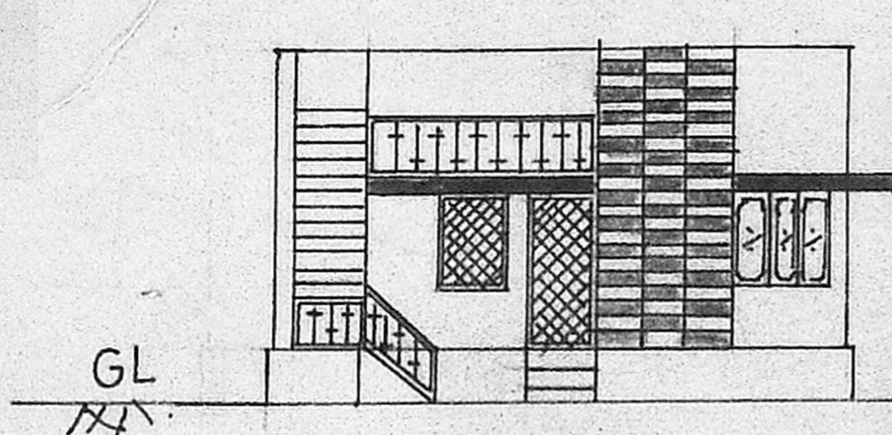

Front Elevation

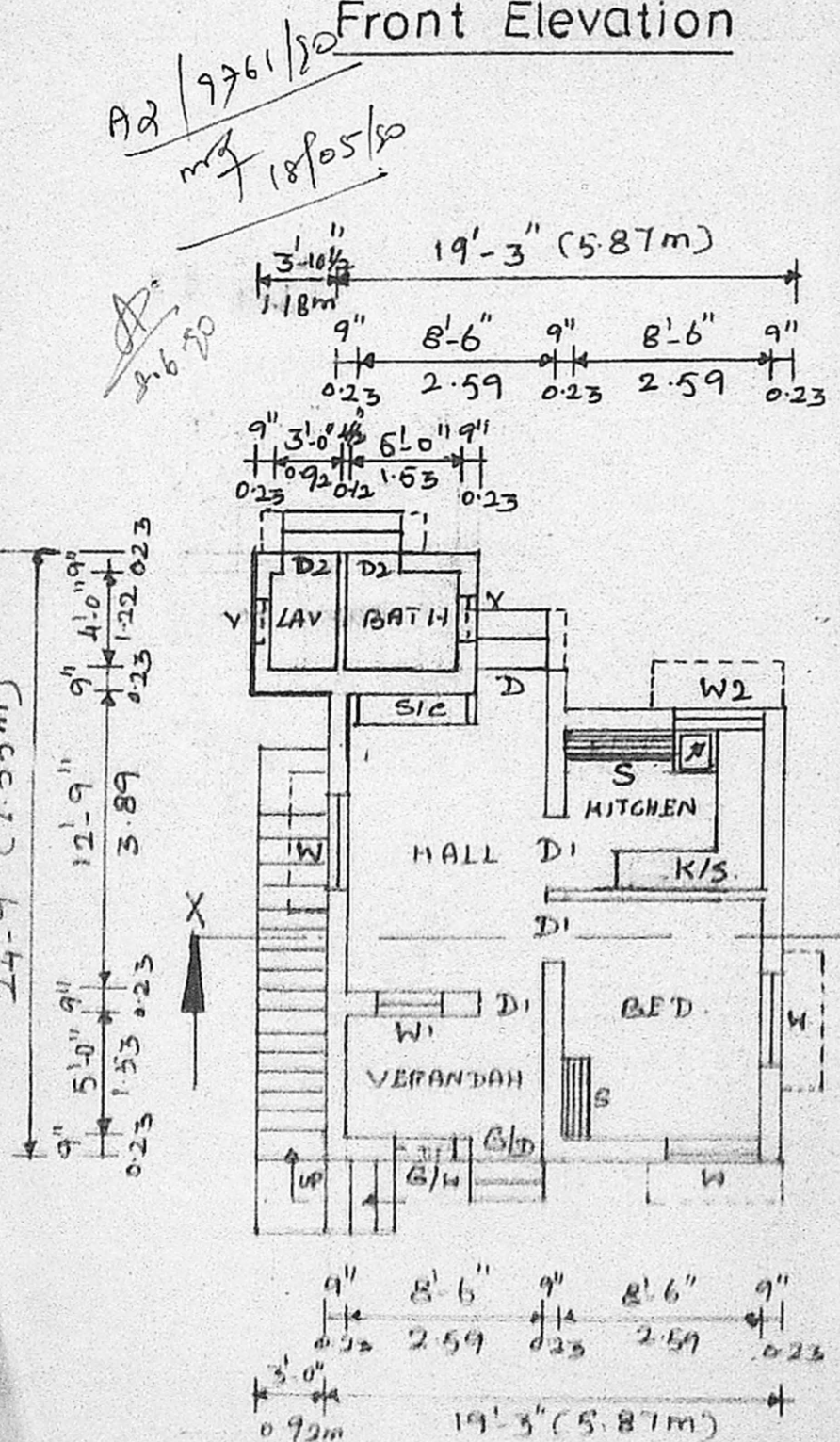

Ground Floor Plan

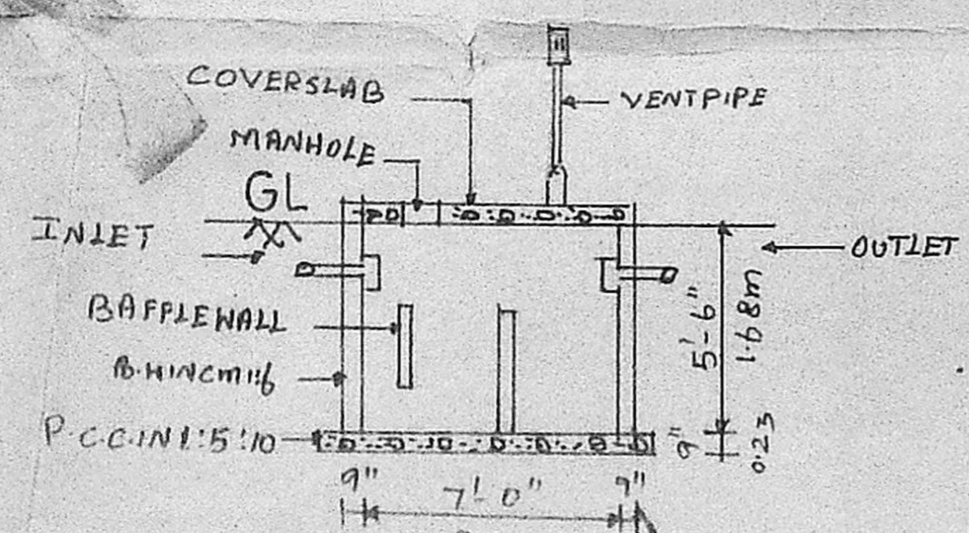

Section Of Septic Tank